Aéroports de Paris Group : a global network of airports
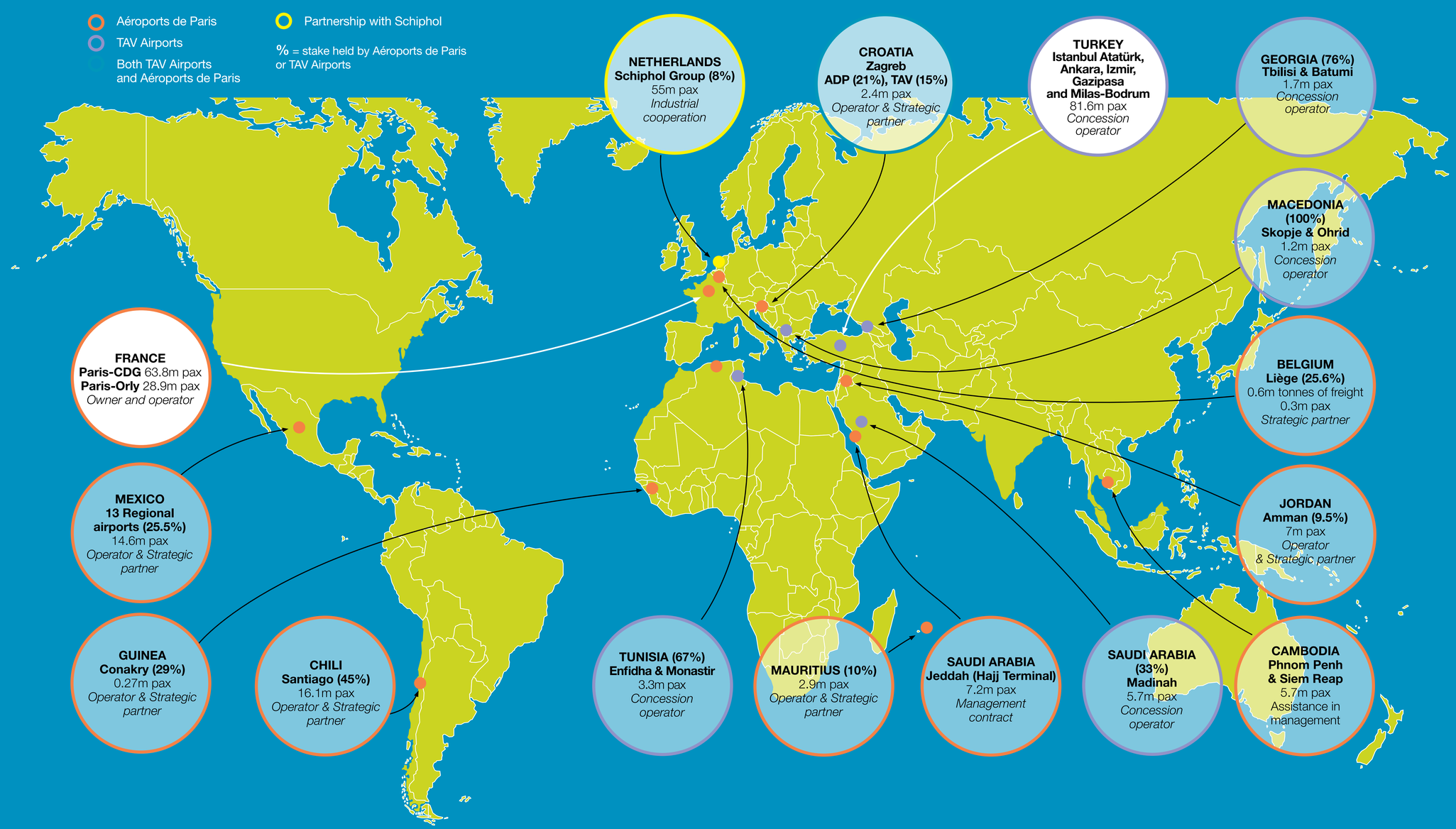
Aéroports de Paris & TAV Airports serve more than 229 million passengers per year in 37 airports.